Geberit Selnova Compact wall-hung WC, washdown, small projection, square design

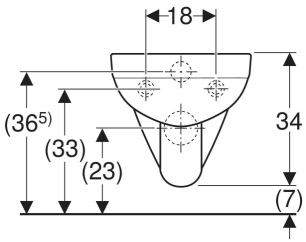

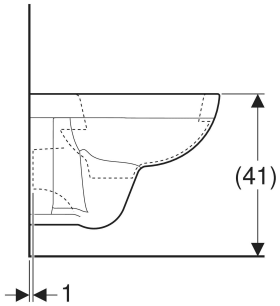

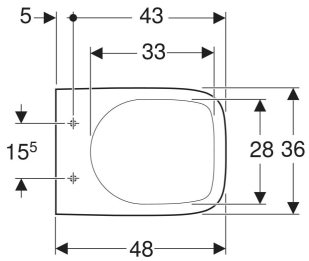

APPLICATION PURPOSES

- For concealed cisterns
- For pressure flushing valves
- Suitable for installation in small bathrooms and guest WCs

CHARACTERISTICS

- Wall-hung
- Washdown WC
- With flush rim
- Type 1, full flush volume 6 / 4 l, in accordance with EN 997
- Type 2 in accordance with EN 997
- 4 l flush
- Small projection

TECHNICAL DATA

Product material	Vitreous china
Fastening distance	18 cm

SCOPE OF DELIVERY

- WC ceramic appliance

TO ORDER ADDITIONALLY

- WC seat

Art. no.	Colour / surface	B cm	H cm	T cm	Outlet
500.263.01.1	white	36	34	48	horizontal